Meetings and Agendas

Employment Opportunities

TOWN of Smyrna DELAWARE

10/29/2021

Freaky Friday Treats

THE SMYRNA POLICE DEPARTMENT

TRUNK OR TREAT

OCTOBER 31, 2021 | 6-8PM

325 W. GLENWOOD AVE. SMYRNA, DE 19977

EVENT IS OPEN TO THE PUBLIC
ONLY OFFICERS WILL BE GIVING CANDY OUT
FROM PATROL CARS

BE BETTER TODAY THAN WE WERE YESTERDAY
POLICE
TOWN OF SMYRNA
DELAWARE
SMYRNA
SINCE 1845

PERMITTING ASSISTANCE
CLICK HERE
2022 Application for Manufactured Home Placement Permit Reduction
APPROVED

BUSINESS LICENSE 2022
TIME TO
RENEW

Motorists Urged to
Watch Out for Deer
Crossing Roadways

LEAF COLLECTION

From September 15th through December 31st, you will see the Town of Smyrna Public Works crews picking up piles of leaves from curbside with our leaf machine.

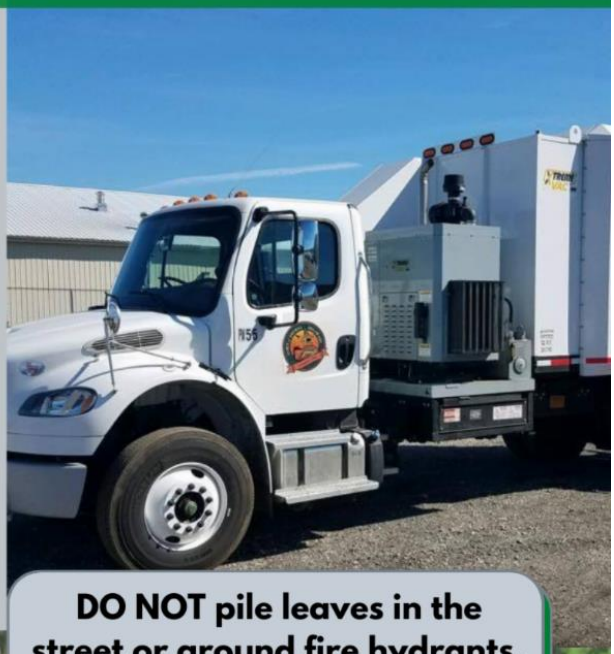

The machine will ONLY pick up loose leaves.

Do not include any mixed yard waste material in your piles. Please separate all other yard waste (sticks, brush, and garden clippings) from loose leaf piles and place these into your yard waste container. This allows for the proper recycling of all materials and avoids equipment damage.

DO NOT pile leaves in the street or around fire hydrants.

Place loose leaf piles at the edge of your property, but not in the gutter or road. Leaves in the road can become a traffic hazard. When it rains, leaves will plug catch basins, causing dangerous road conditions and flooding.

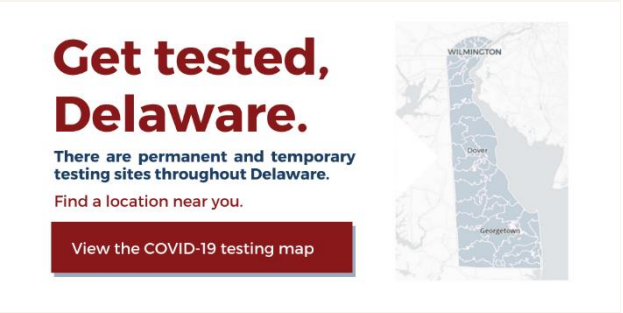

VISIT OUR WEBSITE