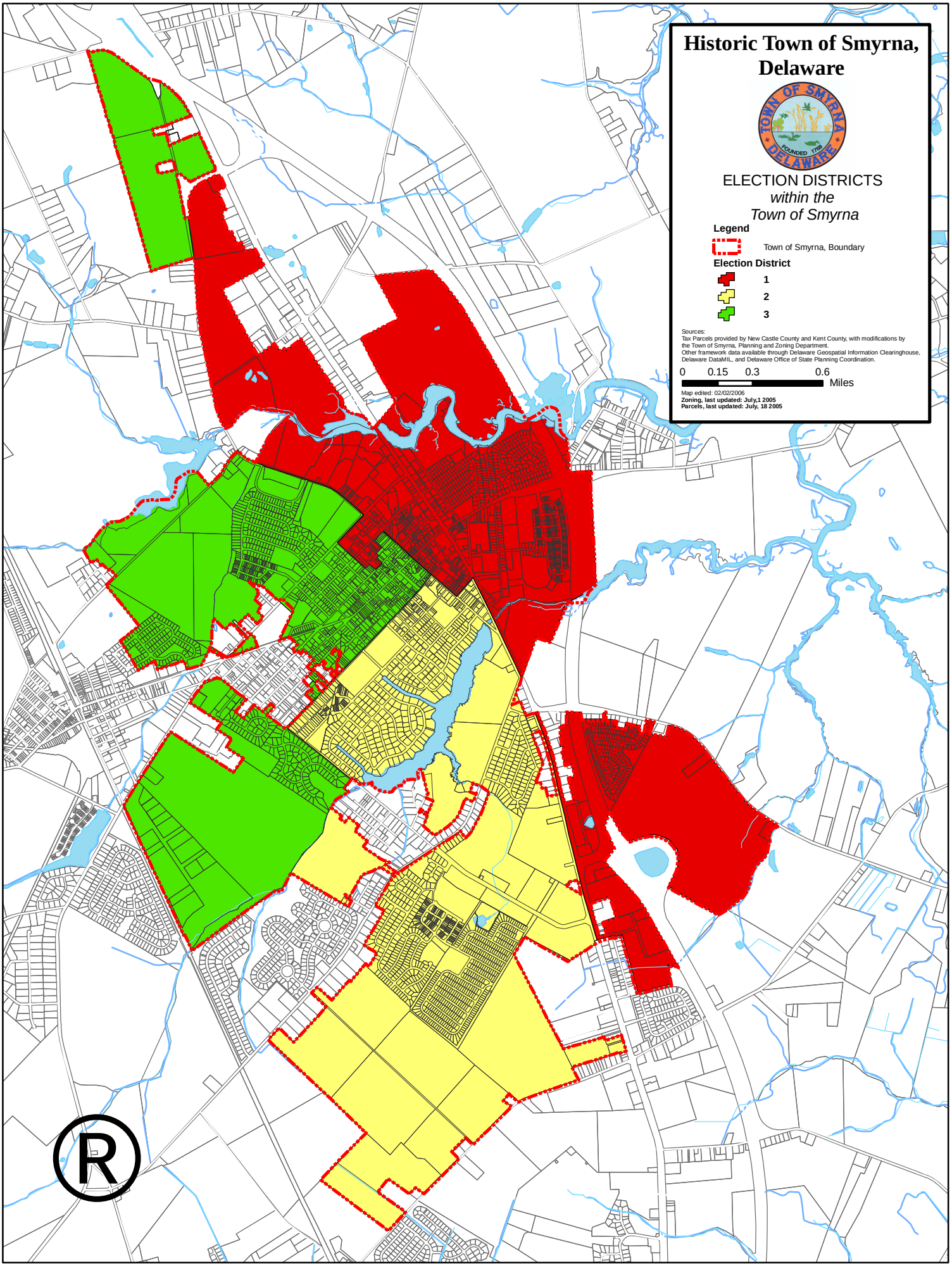
Historic Town of Smyrna, Delaware
TOWN OF SMYRNA
FOUNDED 1768
DELAWARE
ELECTION DISTRICTS
within the
Town of Smyrna
Legend
Town of Smyrna, Boundary
Election District
1
2
3
Sources:
Tax Parcels provided by New Castle County and Kent County, with modifications by the Town of Smyrna, Planning and Zoning Department.
Other framework data available through Delaware Geospatial Information Clearinghouse, Delaware DataMIL, and Delaware Office of State Planning Coordination.
0 0.15 0.3 0.6
Miles
Map edited: 02/02/2006
Zoning, last updated: July,1 2005
Parcels, last updated: July, 18 2005
R